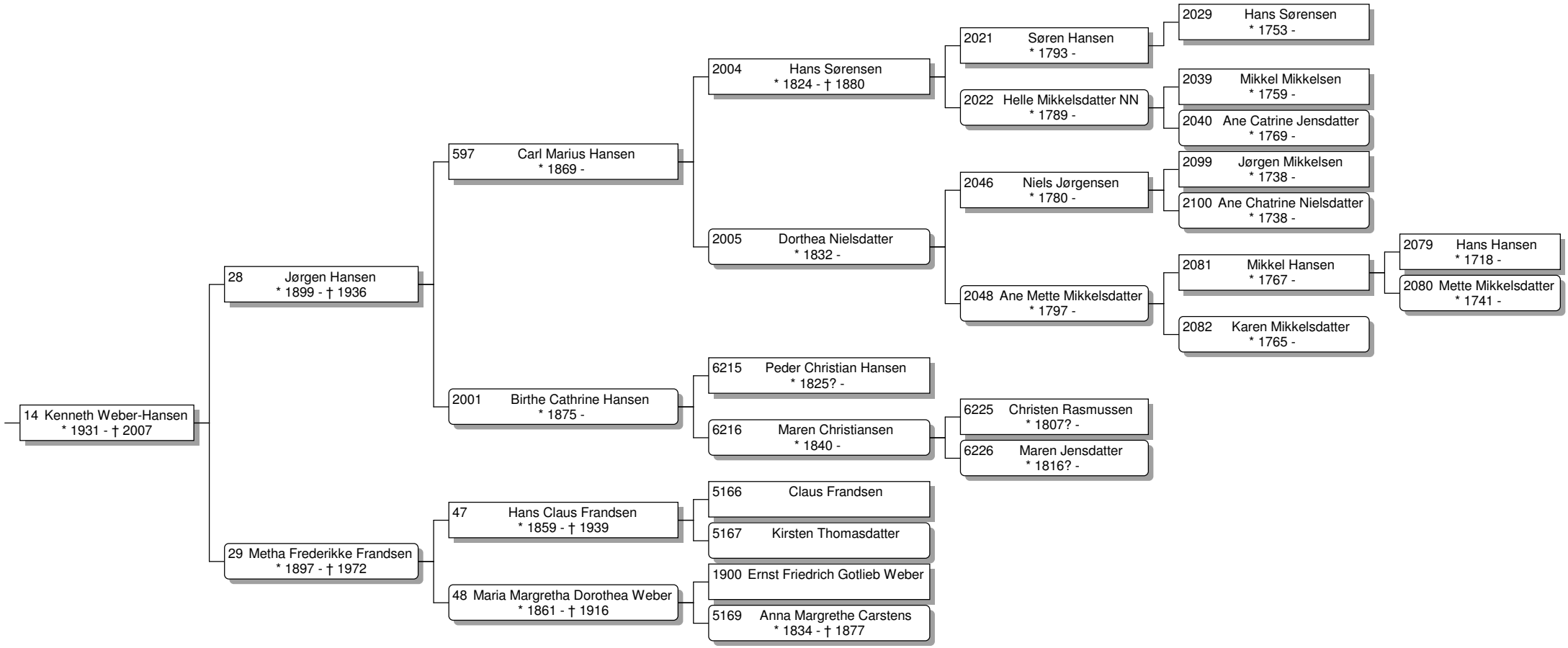Anfäder till Kenneth Weber-Hansen (1931 - 2007)